

4 LEVEL 3 - 12PM

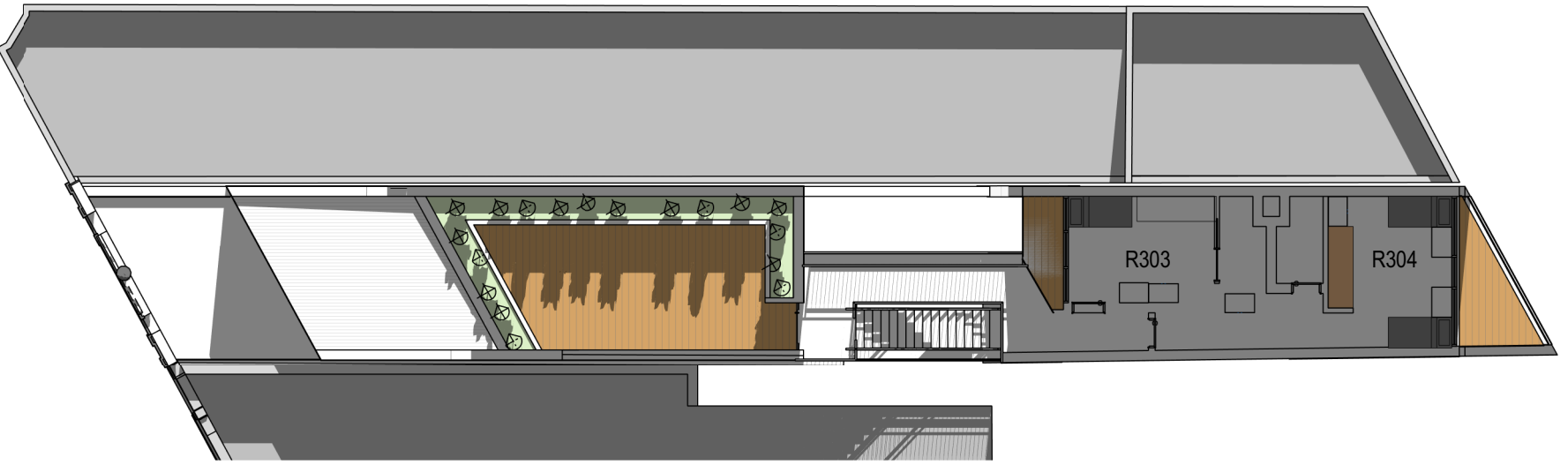

3 LEVEL 3 - 11AM

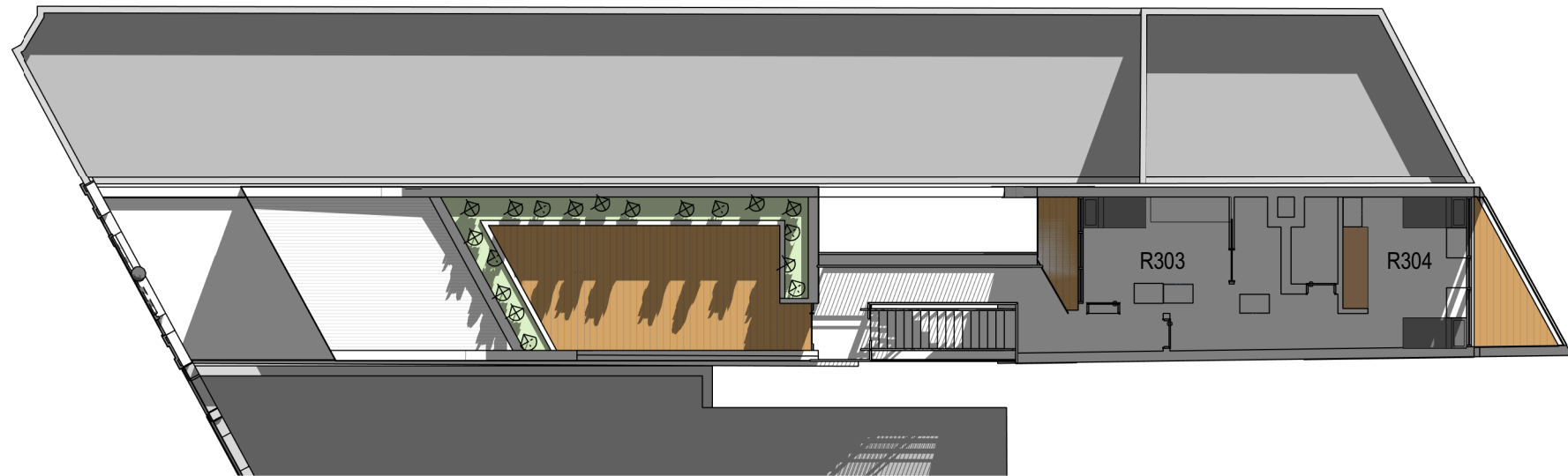

2 LEVEL 3 - 10AM

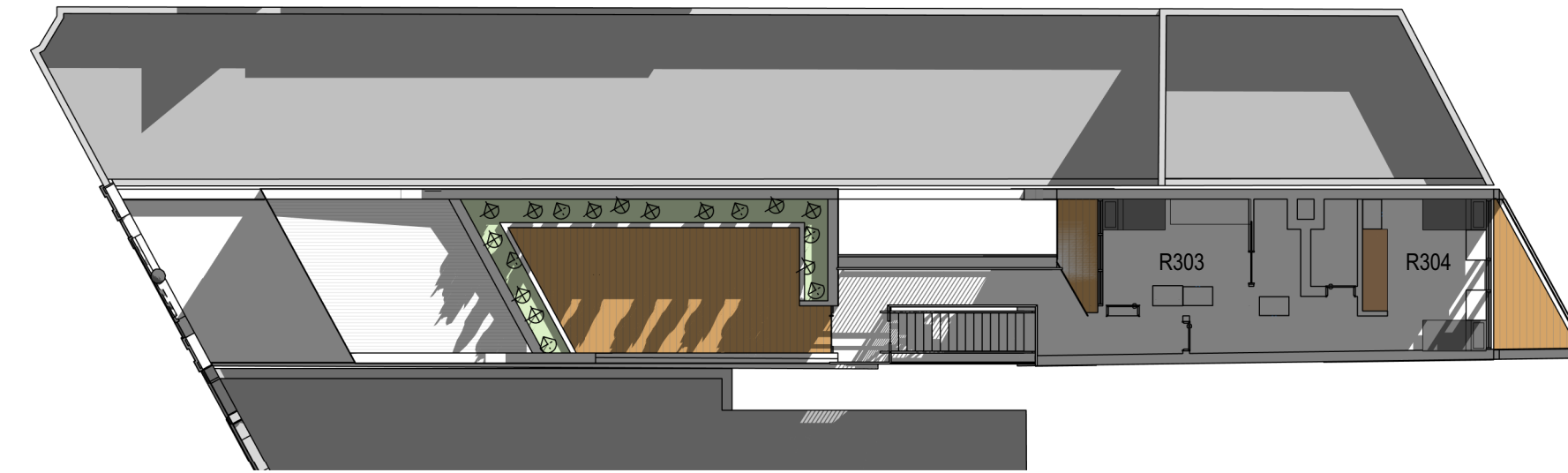

1 LEVEL 3 - 9AM

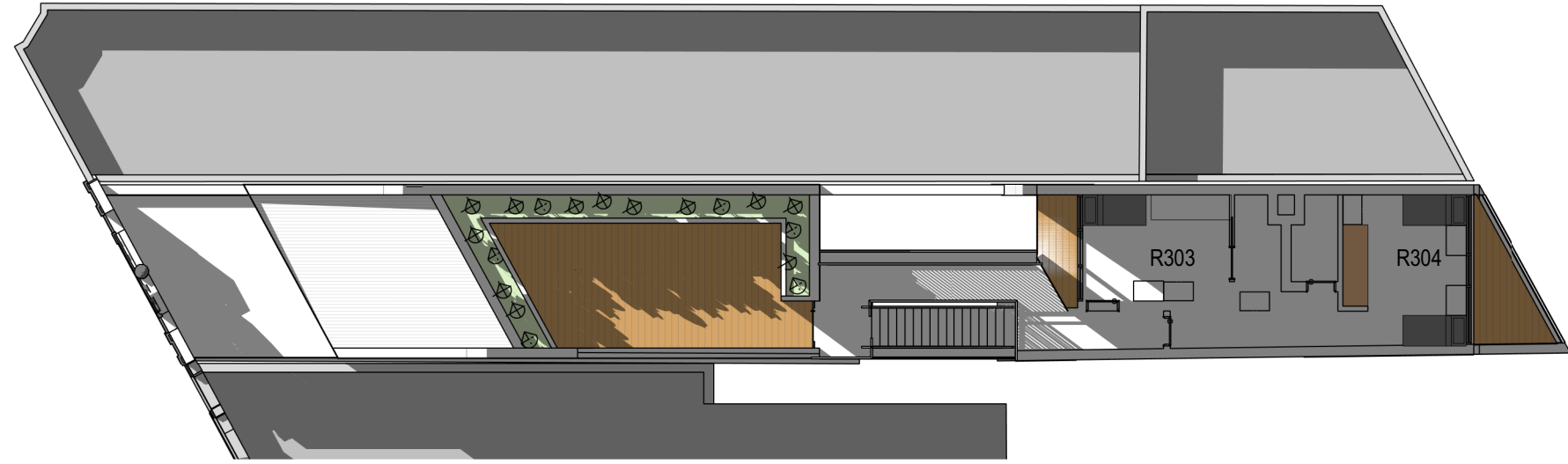

7 LEVEL 3 - 3PM

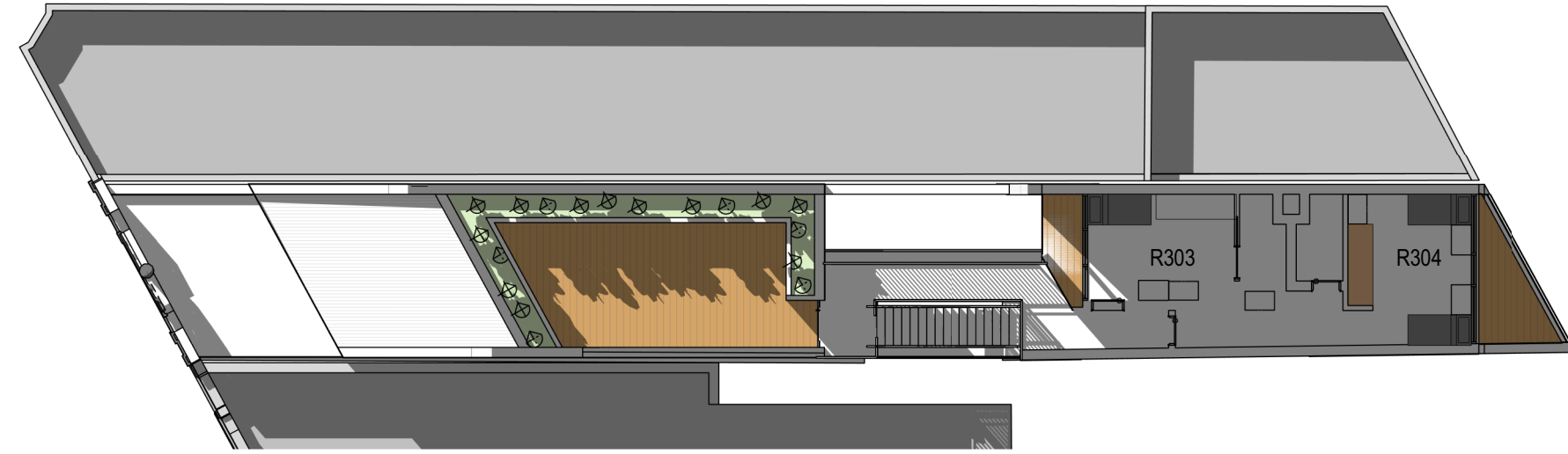

6 LEVEL 3 - 2PM

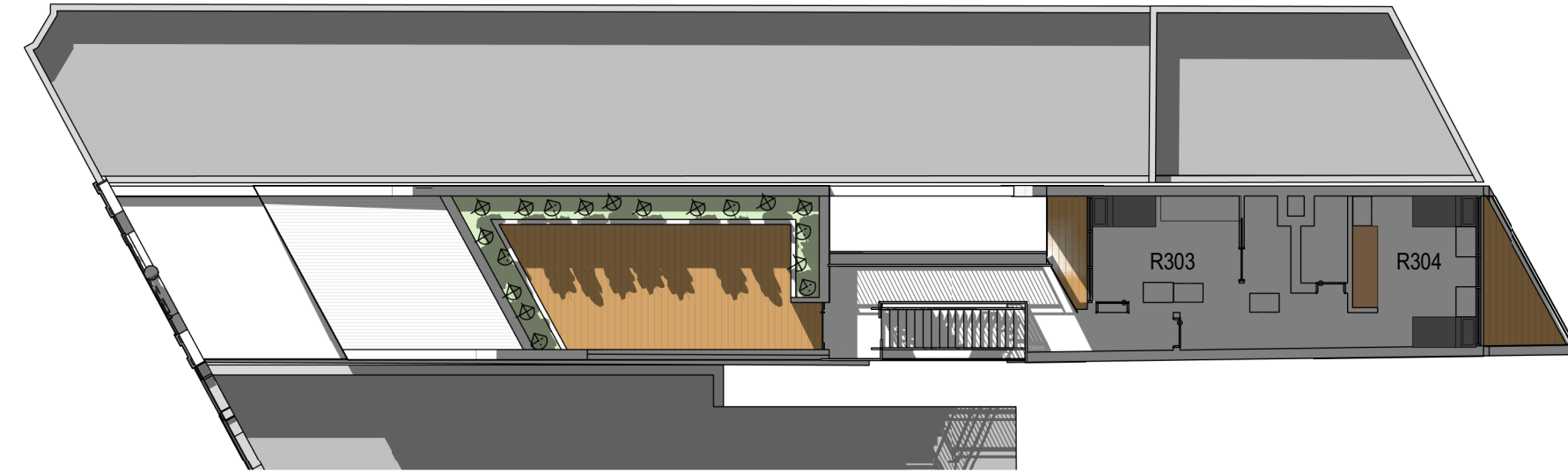

5 LEVEL 3 - 1PM

ROOM NO.	NO. HOURS OF SOLAR ACCES
R301	1
R302	0
R303	2
R304	0

DEVELOPMENT APPLICATION

331/2019

Randwick City Council
1 September 2020
Records Received

AMENDMENTS		
ISSUE	DESCRIPTION	APPROVED DATE
1	ISSUED FOR DA	MR 04/08/20

50mm on original

THIS DRAWING ISSUE HAS BEEN REVIEWED FOR

DA

APPROVED BY: GA
CHECKED BY: MR

CONCEPTS AND INFORMATION CONTAINED IN THIS DRAWING ARE COPYRIGHT AND MAY NOT BE REPRODUCED IN WHOLE OR PART OR BY ANY MEDIUM, WITHOUT THE WRITTEN PERMISSION OF JACKSON TEECE. DO NOT SCALE THIS DRAWING. USE FIGURED DIMENSIONS ONLY. VERIFY ALL PROJECT DIMENSIONS BEFORE COMMENCING ON-SITE WORK OR OFF-SITE FABRICATION. NOTIFY JACKSON TEECE OF ANY DISCREPANCIES AND SEEK INSTRUCTIONS.

Date generated:04/08/2020
12:00:17 PM

C:\REVIT_LOCAL\2017073-JT-0-SHT-AR_-_18_cyan.rvt



CLIENT
ALAN LEE

PROJECT
23 BELMORE ROAD
RANDWICK

LEVEL 3 INTERNAL SHADOW
DIAGRAM - 21 JUN

DATE
01/17/19

SCALE @ A1

DRAWN
BP

PROJECT No.
2017073

DISC. A
DRAWING No.
DA-953

ISSUE
1

Lot 1, Pier 8-9, 23 Hickson Road
Walsh Bay New South Wales 2000 Australia
T 61 2 9290 2722 F 61 2 9290 1150
E sydney@jacksonteece.com
Jackson Teece Chesterman Willis Pty Ltd
Trading as Jackson Teece
ABN 15 083 837 290

Nominated Architects: Damian Barker (8192), John Gow (6790), Daniel Hudson (8315)

JACKSON TEECE